

Horsham Town (unparished area) Neighbourhood Plan Allocations

- Policy HB10 – Green Infrastructure; Associated Green Infrastructures; Cemeteries; Green Infrastructure identified by Horsham Society; Rivers; St Leonards Park Ponds SSSI; Ancient Woodland; Warnham Local Nature Reserve
- Policy HB3 - Character of Development: i – Early 18th Century; ii – Georgian; iii – Victorian; iv - Edwardian; v - Between the wars (1918–1939); vi - Modern (1945–1970); vii - Modern (1970–1985); viii - Modern (Post 1985); ix - Victorian / Edwardian; Proposed New Street Character Area.
- Policy HB7 – Welcoming Public Realm (Main Gateways)
- Policy HB13 – Provision of Sport, Leisure & Recreation / Policy HB14 - Community & Culture; Chesworth Farm; Children's Playground; Cultural Facility; Horsham Park; Leisure Centre; Warnham LNR
- Policy HB11 Local Green Spaces – Ayshe Court Lakes; Bennetts Field Recreation Ground; Bennets Road Residential Green; Bens Acre Open Space; Churchill Avenue Green Space; Communal Space, Hills Place Retirement Complex; Denne Road Open Space; Fenhurst Close Community Garden; Gardeners Court; Green Space at Smithbarn; Green adj Standings Court; Macleod Road Residential Green; New Street Gardens; New Street Green; Pennybrook Green; Redford Avenue Residential Ground; Remembrance Gardens & Mill Bay; Residential Green adj Hampshire Court; Sports Ground, Cricket Road; Tanbridge Park Amenity Area; The Needles Recreation Ground; Victory Recreation Ground & Football Field; Winterton Square Residential Green
- Policy HB12 – Twittens - Encouraging Sustainable Movement
- Policy HB15 - Allotments & Community Growing Spaces - Bennetts Road; Blunts Way; Chesworth Allotments/ Arun Way; Clarence Road; Depot Road; Guildford Road; Redford Avenue
- Policy HB6 – Vitality & Viability of Town Centre

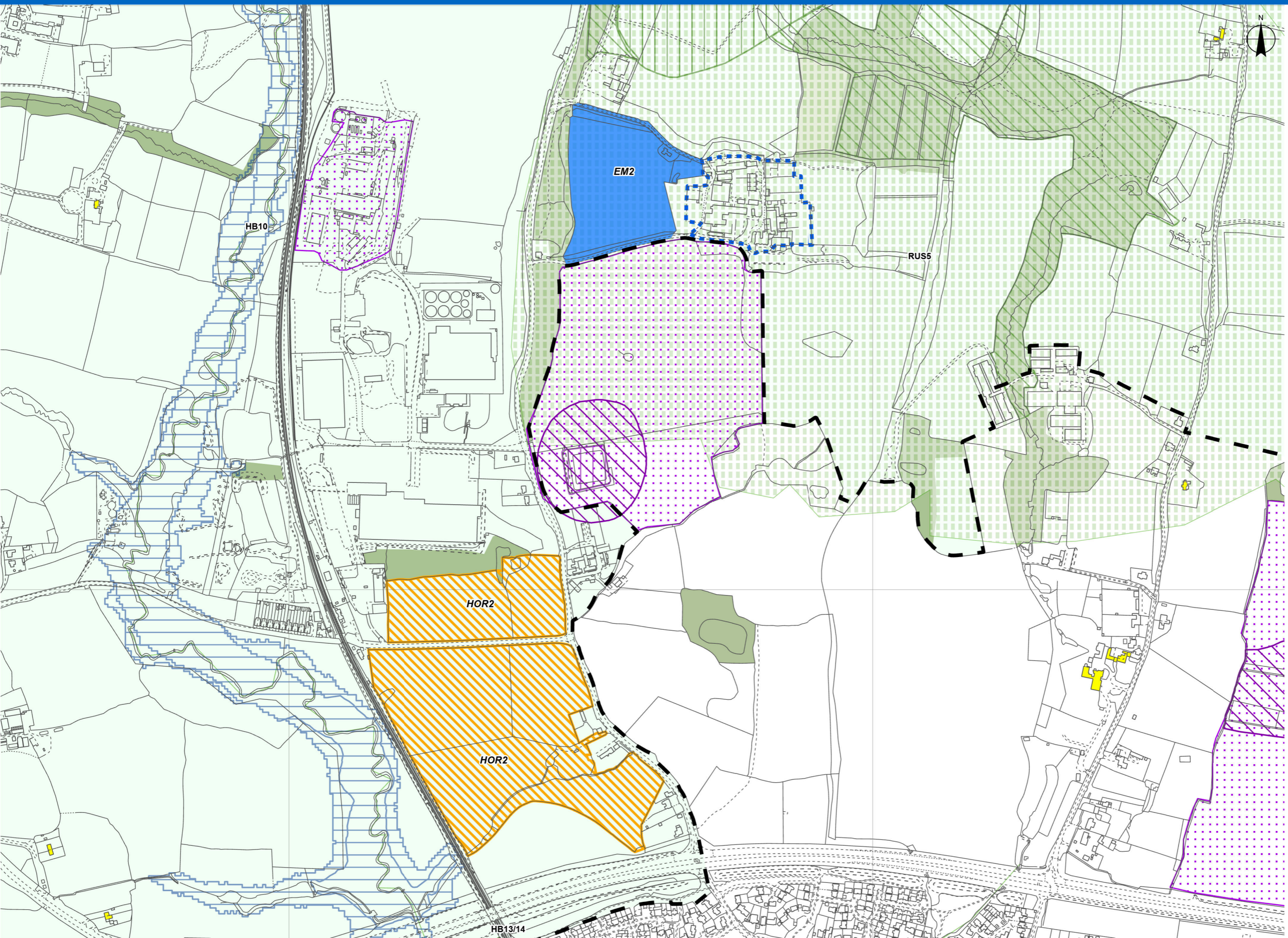

**Horsham Town (unparished area) Neighbourhood Plan Allocations**

- Policy HB10 – Green Infrastructure; Associated Green Infrastructures; Cemeteries; Green Infrastructure identified by Horsham Society; Rivers; St Leonards Park Ponds SSSI; Ancient Woodland; Warnham Local Nature Reserve
- Policy HB13 – Provision of Sport, Leisure & Recreation / Policy HB14 - Community & Culture; Chesworth Farm; Children’s Playground; Cultural Facility; Horsham Park; Leisure Centre; Warnham LNR

**Rusper Neighbourhood Plan Allocations**

- Green Infrastructure Network: Policy RUS5 – Biodiversity Opportunity Area; Wildlife Corridors

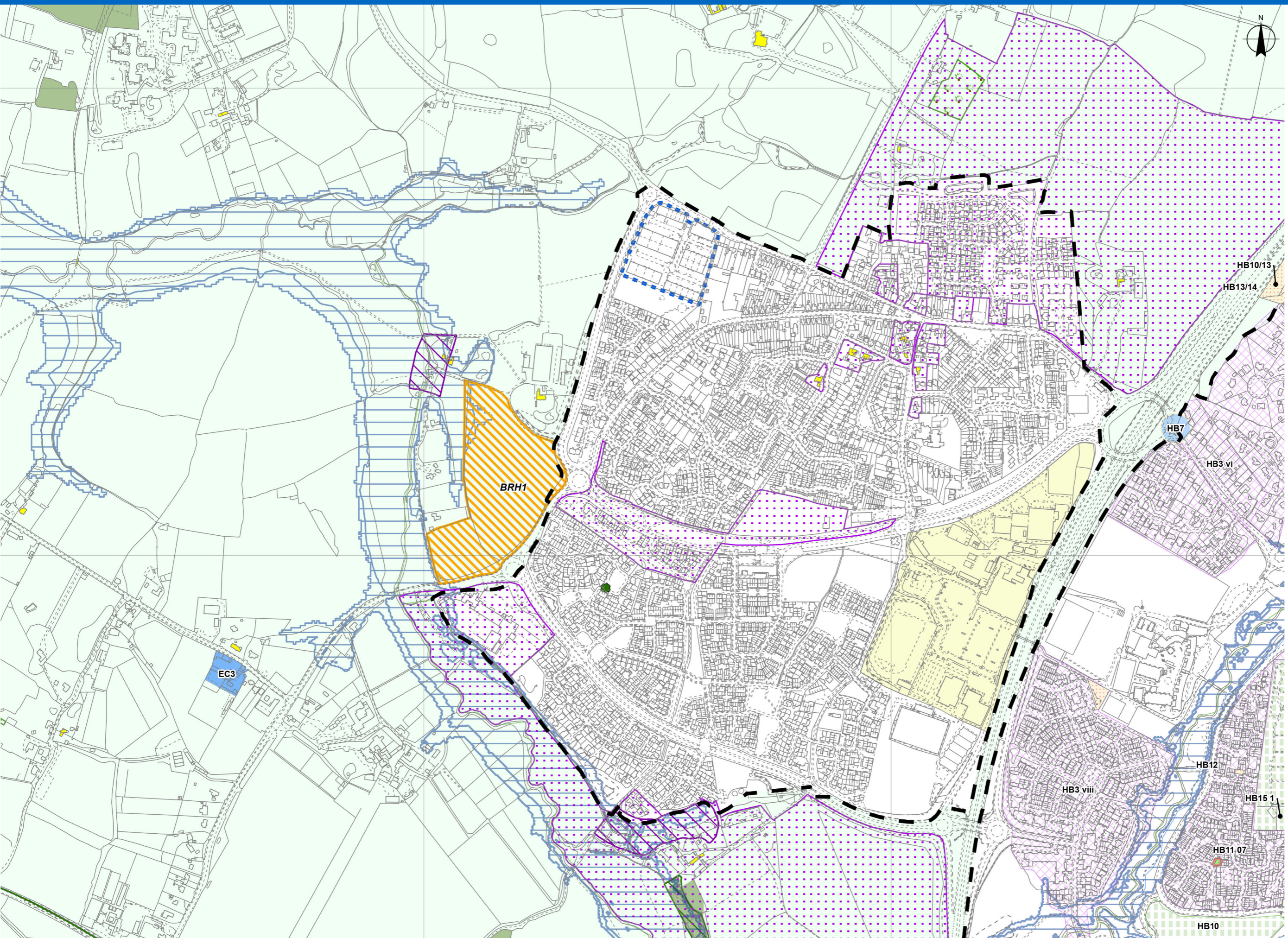

**Horsham Town (unparished area) Neighbourhood Plan Allocations**

- Policy HB10 – Green Infrastructure; Associated Green Infrastructures; Cemeteries; Green Infrastructure identified by Horsham Society; Rivers; St Leonards Park Ponds SSSI; Ancient Woodland; Warnham Local Nature Reserve
- Policy HB3 - Character of Development: i – Early 18th Century; ii – Georgian; iii – Victorian; iv - Edwardian; v - Between the wars (1918–1939); vi - Modern (1945–1970); vii - Modern (1970–1985); viii - Modern (Post 1985); ix - Victorian / Edwardian; Proposed New Street Character Area.
- Policy HB7 – Welcoming Public Realm (Main Gateways)
- Policy HB13 – Provision of Sport, Leisure & Recreation / Policy HB14 - Community & Culture; Chesworth Farm; Children's Playground; Cultural Facility; Horsham Park; Leisure Centre; Warnham LNR
- Policy HB11 Local Green Spaces – Ayshe Court Lakes; Bennetts Field Recreation Ground; Bennets Road Residential Green; Bens Acre Open Space; Churchill Avenue Green Space; Communal Space, Hills Place Retirement Complex; Denne Road Open Space; Fenhurst Close Community Garden; Gardeners Court; Green Space at Smithbarn; Green adj Standings Court; Macleod Road Residential Green; New Street Gardens; Redford Avenue Residential Ground; Remembrance Gardens & Mill Bay; Residential Green adj Hampshire Court; Sports Ground, Cricket Road; Tanbridge Park Amenity Area; The Needles Recreation Ground; Victory Recreation Ground & Football Field; Winterton Square Residential Green
- Policy HB12 – Twittens - Encouraging Sustainable Movement
- Policy HB15 - Allotments & Community Growing Spaces - Bennetts Road; Blunts Way; Chesworth Allotments/ Arun Way; Clarence Road; Depot Road; Guildford Road; Redford Avenue

**Slinfold Neighbourhood Plan Allocations**

- Employment Site Allocation: EC3 - Lyons Farm; Nowhurst Business Park